Koncertstück für Oboe.

Violoncello e Basso.

Julius Rietz, Op. 33.
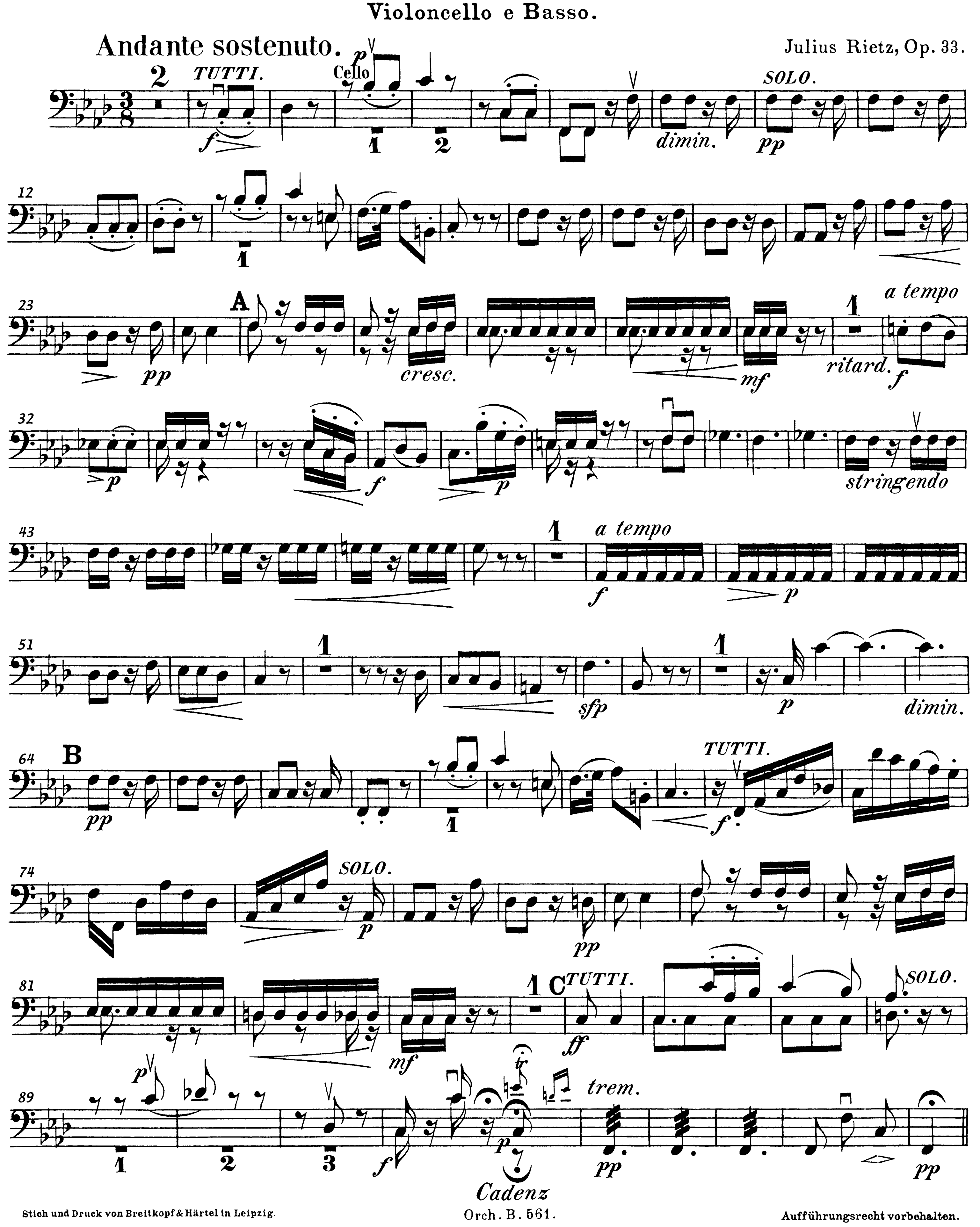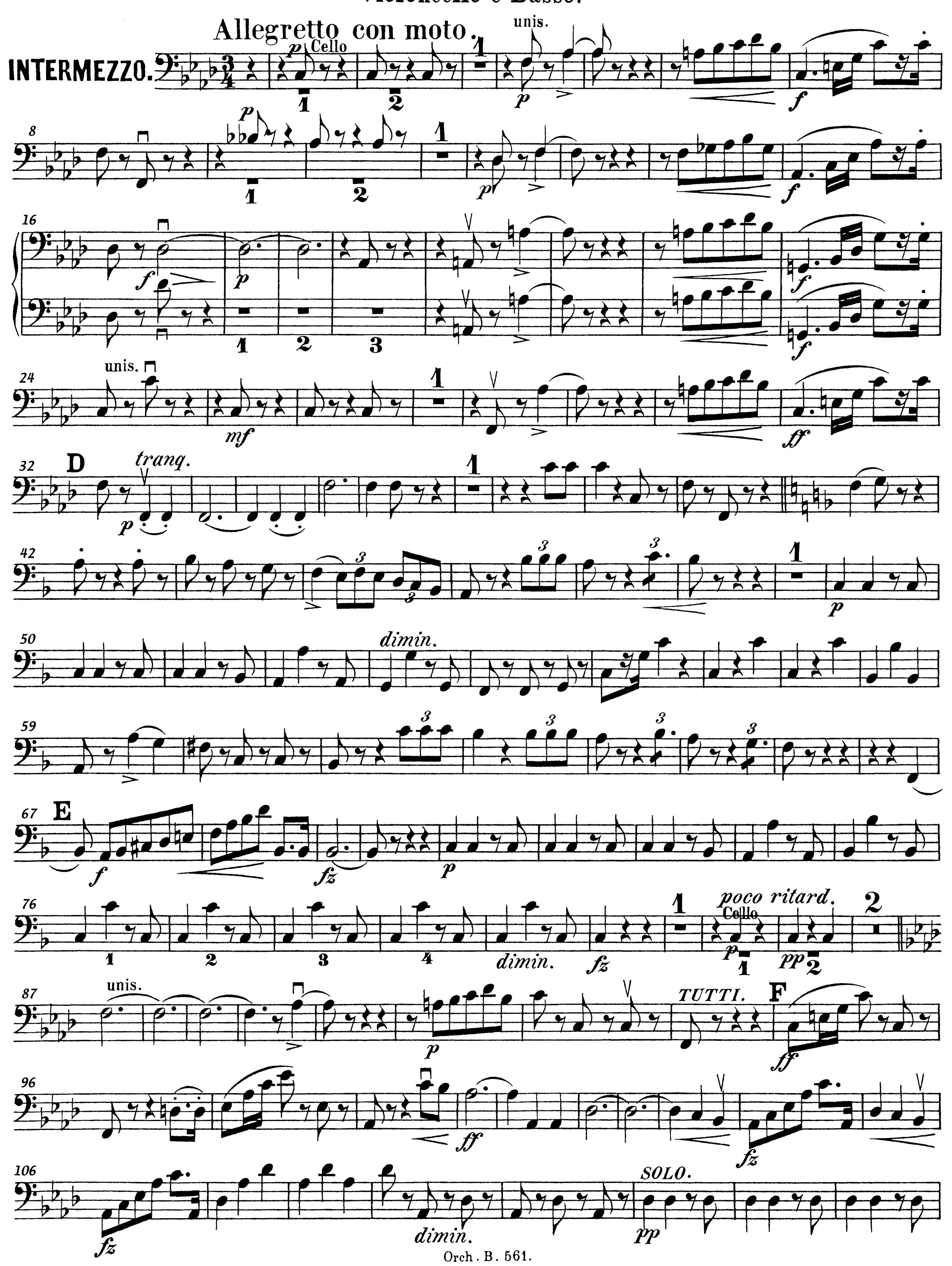



INTERMEZZO.
Allegretto con moto.
Cello
unis.
tranq.
dimin.
poco ritard.
TUTTI.
SOLO.
D
E
F
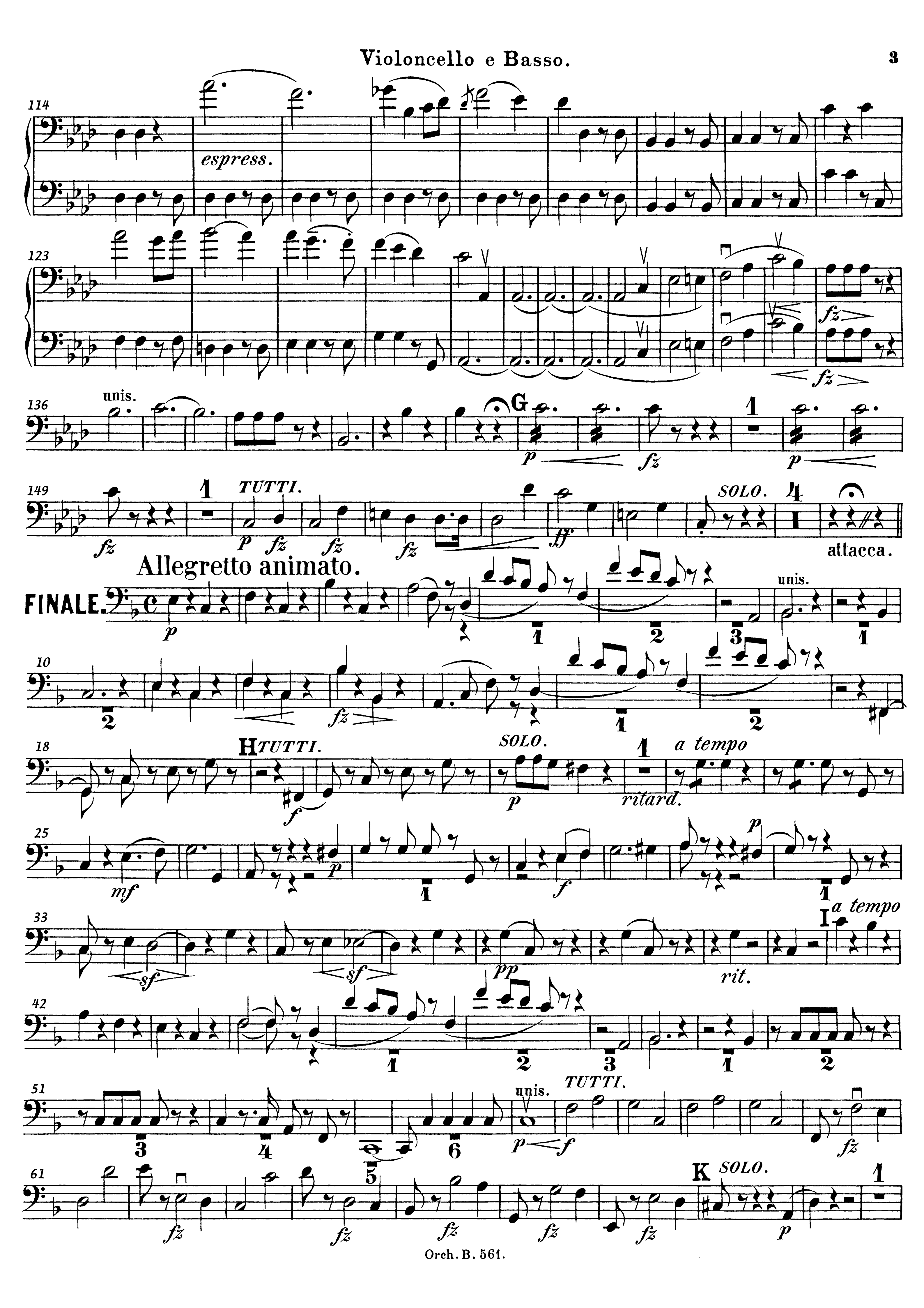


espress.
unis.
G
TUTTI.
SOLO.
attacca.
FINALE.
Allegretto animato.
H
a tempo
ritard.
I
rit.
K
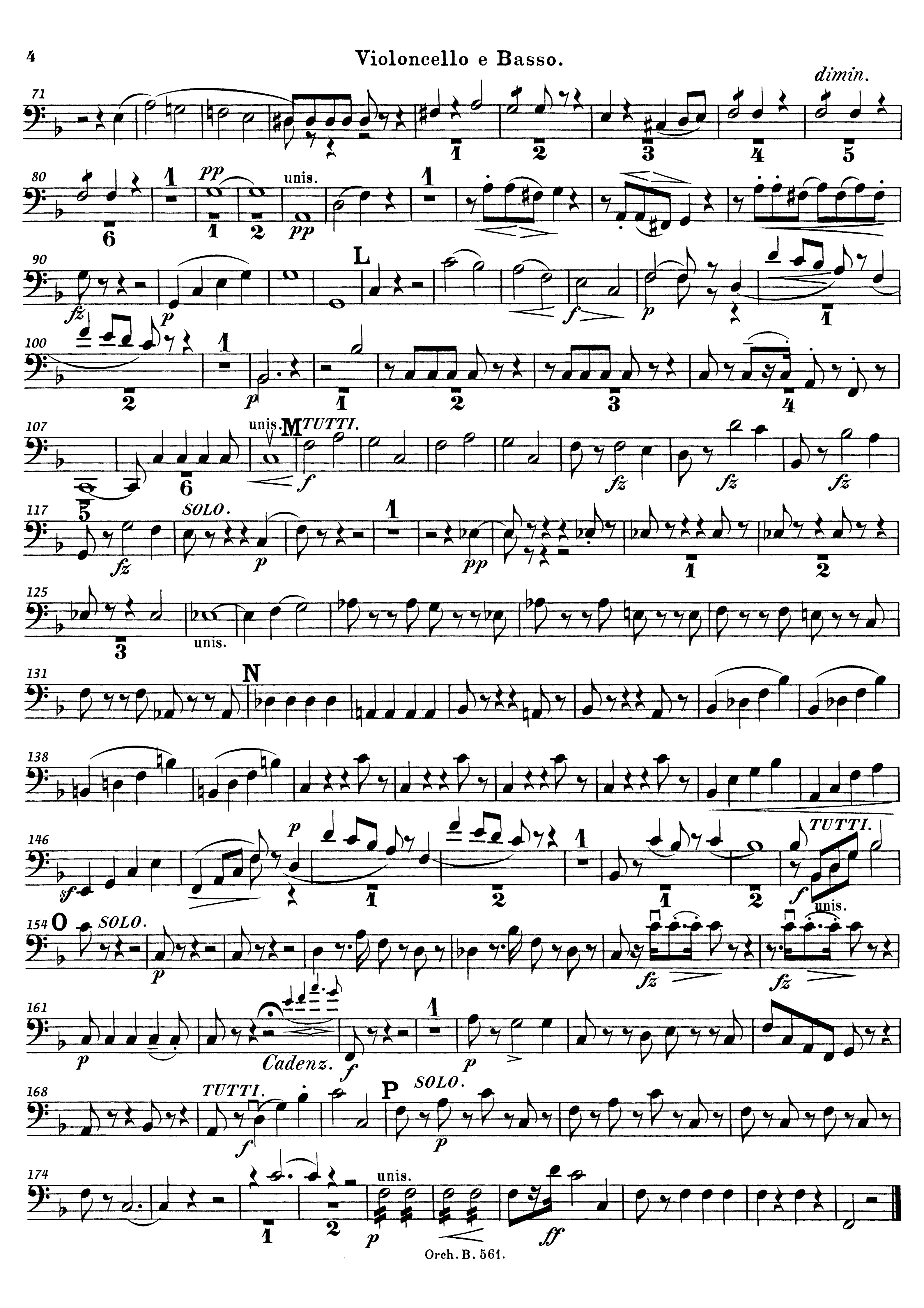

dimin.
unis.
pp
L
f
p
M
TUTTI.
fz
SOLO.
N
sf
O
Cadenz.
P
ff